Go to
www.vtechphones.com (US)
to register your product for enhanced warranty support and latest VTech product news.

Go to
phones.vtechcanada.com (CA)
for latest VTech product news.

Scan the QR code for support information

(US) (CA)

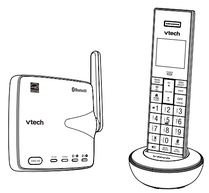

LS6331
LS6331-2
LS6331-3
LS6331-4

vtech®

Abridged user's manual

What's in the box

Your telephone package contains the following items. Save your sales receipt and original packaging in case it is necessary to ship your telephone for warranty service.

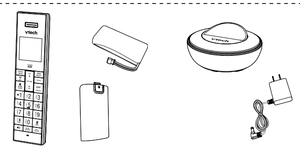

1 set for LS6331
2 sets for LS6331-2
3 sets for LS6331-3
4 sets for LS6331-4

Install and Connect

Install the battery

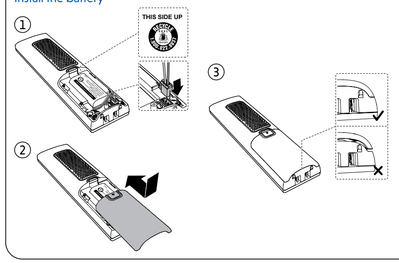

Connect and charge

Connect the telephone base
If you subscribe to digital subscriber line (DSL) high-speed Internet service through your telephone line, make sure you connect a DSL filter (not included) to the telephone wall jack.

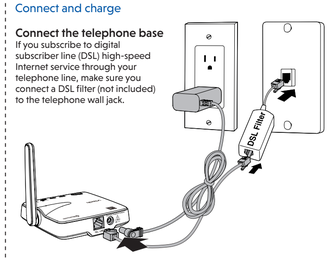

Connect the charger and charge the battery

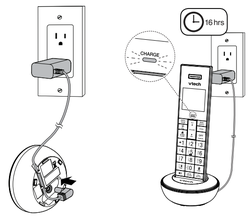

Mount (optional)

1. Use a pencil to mark two holes on the wall in parallel. Drill two holes in the wall.
   If you drill the holes into a stud, go to the next step.
   - If you drill the holes into an object other than a stud, insert the wall anchors into the holes. Tap gently on the ends with a hammer until the wall anchors are flush with the wall.
2. Insert the screws into the holes and tighten the screws until only 1/4 inch of the screws are exposed.

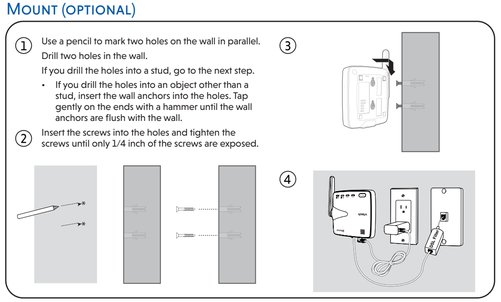

Important safety instructions

When using your telephone equipment, basic safety precautions should always be followed to reduce the risk of fire, electric shock and injury, including the following:

1. Read and understand all instructions.
2. Follow all warnings and instructions marked on the product.
3. Use only with UL listed Bluetooth devices.
4. Unplug this product from the wall outlet before cleaning. Do not use liquid or aerosol cleaners. Use a damp cloth for cleaning.
5. **CAUTION** : Do not install the telephone base at a height above 2 meters.
6. Do not use this product near water such as near a bath tub, wash bowl, kitchen sink, laundry tub or a swimming pool, or in a wet basement or shower.
7. Do not place this product on an unstable table, shelf, stand or other unstable surfaces.
8. Avoid placing the telephone system in places with extreme temperature, direct sunlight, or other electrical devices. Protect your phone from moisture, dust, corrosive liquids and fumes.
9. Slots and openings in the back or bottom of the telephone base and handset are provided for ventilation. To protect them from overheating, these openings must not be blocked by placing the product on a soft surface such as a bed, sofa or rug. This product should never be placed near or over a radiator or heat register. This product should not be placed in any area where proper ventilation is not provided.
10. This product should be operated only from the type of power source indicated on the marking label. If you are not sure of the type of power supply in your home or office, consult your dealer or local power company.
11. Do not allow anything to rest on the power cord. Do not install this product where the cord may be walked on.
12. Never push objects of any kind into this product through the slots in the telephone base or handset because they may touch dangerous voltage points or create a short circuit. Never spill liquid of any kind on the product.
13. To reduce the risk of electric shock, do not disassemble this product, but take it to an authorized service facility. Opening or removing parts of the telephone base or handset other than specified access doors may expose you to dangerous voltages or other risks. Incorrect reassembling can cause electric shock when the product is subsequently used.
14. Do not overload wall outlets and extension cords.
15. Unplug this product from the wall outlet and refer servicing to an authorized service facility under the following conditions:
    - When the power supply cord or plug is damaged or frayed.
    - If liquid has been spilled onto the product.
    - If the product has been exposed to rain or water.
    - If the product does not operate normally by following the operating instructions. Adjust only those controls that are covered by the operation instructions. Improper adjustment of other controls may result in damage and often requires extensive work by an authorized technician to restore the product to normal operation.
    - If the product has been dropped and the telephone base and/or handset has been damaged.
    - If the product exhibits a distinct change in performance.
16. Avoid using a telephone (other than cordless) during an electrical storm. There is a remote risk of electric shock from lightning.
17. Do not use the telephone to report a gas leak in the vicinity of the leak. Under certain circumstances, a spark may be created when the adapter is plugged into the power outlet, or when the handset is replaced in its cradle. This is a common event associated with the closing of any electrical circuit. The user should not plug the phone into a power outlet, and should not put a charged handset into the cradle, if the phone is located in an environment containing concentrations of flammable or flame-supporting gases, unless there is adequate ventilation. A spark in such an environment could create a fire or explosion. Such environments might include: medical use of oxygen without adequate ventilation; industrial gases (cleaning solvents; gasoline vapors; etc.); a leak of natural gas; etc.
18. Only put the handset of your telephone next to your ear when it is in normal talk mode.
19. The power adapter is intended to be correctly oriented in a vertical or floor mount position. The prongs are not designed to hold the plug in place if it is plugged into a ceiling, under-the-table or cabinet outlet.
20. For pluggable equipment, the socket-outlet shall be installed near the equipment and shall be easily accessible.
21. ⚠⚠ **CAUTION**: Use only the batteries indicated in this manual. There may be a risk of explosion if a wrong type of battery is used for the handset. Use only the supplied rechargeable batteries or replacement batteries (BT162342/BT262342) for the handset. Do not dispose of batteries in a fire. They may explode. Disposed of used batteries according to the instruction.
    - Do not use the battery in following conditions:
      - » High or low extreme temperature during use, storage or transportation.
      - » Replacement of a battery with an incorrect type that can defeat a safeguard.
      - » Disposal of a battery into fire or a hot oven, or mechanically crushing or cutting of a battery, that can result in an explosion.
      - » Leaving a battery in an extremely high temperature surrounding environment that can result in an explosion or the leakage of flammable liquid or gas.
      - » A battery subjected to extremely low air pressure that can result in an explosion or the leakage of flammable liquid or gas.
22. Use only the adapter included with this product. Incorrect adapter polarity or voltage can seriously damage the product.
23. The applied nameplate is located at the bottom or near of the product.

SAVE THESE INSTRUCTIONS

Battery

- Use only the battery provided or equivalent. To order a replacement, visit our website at www.vtechphones.com or call 1 (800) 595-9511. In Canada, go to phones.vtechcanada.com or call 1 (800) 267-7377.
- Do not dispose of the battery in a fire. Check with local waste management codes for special disposal instructions.
- Do not open or mutilate the battery. Released electrolyte is corrosive and may cause burns or injury to the eyes or skin. The electrolyte may be toxic if swallowed.
- Exercise care in handling batteries in order not to create a short circuit with conductive materials.
- Charge the battery provided with this product only in accordance with the instructions and limitations specified in this manual.

Precautions for users of implanted cardiac pacemakers

Cardiac pacemakers (applies only to digital cordless telephones):

Wireless Technology Research, LLC (WTR), an independent research entity, led a multidisciplinary evaluation of the interference between portable wireless telephones and implanted cardiac pacemakers. Supported by the U.S. Food and Drug Administration, WTR recommends to physicians that:

Pacemaker patients

- Should keep wireless telephones at least six inches from the pacemaker.
- Should NOT place wireless telephones directly over the pacemaker, such as in a breast pocket, when it is turned ON.
- Should use the wireless telephone at the ear opposite the pacemaker.

WTR's evaluation did not identify any risk to bystanders with pacemakers from other persons using wireless telephones.

About cordless telephones

- **Privacy:** The same features that make a cordless telephone convenient create some limitations. Telephone calls are transmitted between the telephone base and the cordless handset by radio waves, so there is a possibility that the cordless telephone conversations could be intercepted by radio receiving equipment within range of the cordless handset. For this reason, you should not think of cordless telephone conversations as being as private as those on corded telephones.
- **Electrical power:** The telephone base of this cordless telephone must be connected to a working electrical outlet. The electrical outlet should not be controlled by a wall switch. Calls cannot be made from the cordless handset if the telephone base is unplugged, switched off or if the electrical power is interrupted.
- **Potential TV interference:** Some cordless telephones operate at frequencies that may cause interference to televisions and VCRs. To minimize or prevent such interference, do not place the telephone base of the cordless telephone near or on top of a TV or VCR. If interference is experienced, moving the cordless telephone farther away from the TV or VCR often reduces or eliminates the interference.
- **Rechargeable batteries:** Exercise care in handling batteries in order not to create a short circuit with conducting material such as rings, bracelets and keys. The battery or conductor may overheat and cause harm. Observe proper polarity between the battery and the battery charger.
- **Nickel-metal hydride rechargeable batteries:** Dispose of these batteries in a safe manner. Do not burn or puncture the battery. Like other batteries of this type, if burned or punctured, they could release caustic material which could cause injury.

Overview

Handset

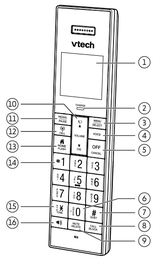

1 **LCD display**
2 **CHARGE** light
3 **MENU/SELECT**
- Display the menu.
- Select an item or save an entry or setting while in the menu.

4 **VOICE**
- Activate the voice-controlled application of one of the connected devices when the system is in idle. If there is no paired device, then the handset will prompt **Pair cell first** to remind you for remote voice control activation.

5 **OFF/CANCEL**
- Hang up a call.
- Return to the previous menu or idle mode without making changes.
- Delete digits while predialing.
- Silence the handset ringer temporarily while the phone is ringing.
- Press and hold to erase the missed call indicator while the handset is not in use.

6 **OPER 0**
- Enter space character during text editing.

7 **QUIET #**
- Press and hold to set and turn on the QUIET mode, or turn it off.
- When reviewing a caller ID log entry, press repeatedly to view other dialing options.

8 **CALL BLOCK**
- Block the incoming call when the telephone is ringing.
- When on a call, press to block the call.
- Show the Smart call blocker menu when idle.

9 **MUTE/DELETE**
- Mute the microphone during a call.
- Mute the ringer temporarily when the handset is ringing.
- Delete an individual entry while reviewing the caller ID log, the phonebook or the redial memory.
- Delete digits while predialing.
- Delete the playing message or the recorded announcement during message or announcement playback.

10
- Show phonebook entries.

CID
- Review the caller ID log.

▲VOLUME▼
- Move the cursor to the left or right while entering names or numbers.
- Increase or decrease the listening volume when on a call, or increase or decrease the message playback volume.

11 **REDIAL/PAUSE**
- Review the redial list.
- Insert a dialing pause while dialing or entering numbers into the phonebook.

12 **CELL**
- Make or answer a cell call.
- Answer an incoming cell call when you hear a call waiting alert during a cell call.
- Call back the caller if the caller's number is available while reviewing caller ID log.

13 **HOME/FLASH**
- Make or answer a home call.
- Answer an incoming home call when you hear a call waiting alert.
- Call back the caller if the caller's number is available while reviewing caller ID log.

14 **1**
- While reviewing a caller ID log entry, press repeatedly to add or remove 1 in front of the telephone number before dialing or saving it in the phonebook.
- Press and hold to set or dial your voicemail number.

15 **TONE ✱ / ▶A**
- Switch to tone dialing temporarily during a call if you have pulse service.
- Change the next letter to upper or lower case while entering names.

16
- Make or answer a home call or cell call using the speakerphone.
- Turn on or off the handset speakerphone.

Handset display

	The handset battery is low and needs charging.
	The handset battery is charging.
	The handset battery is fully charged.
	Handset ringer is off.
	New voicemail received from your telephone service provider.
NEW	The entry you are reviewing is new in the caller ID log.
	Displays when Home line is in use.
	Bluetooth device is paired and active.
	Bluetooth device / Cell line is in use.
ECO	The ECO mode activates automatically to reduce power consumption when the handset is within range of the telephone base.

Telephone base

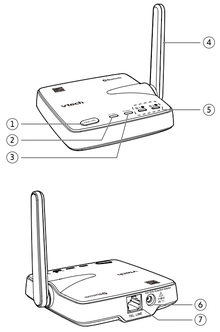

1 **FIND HS**
- Page all system handsets.

2 **IN USE** light
- On when the handset is in use, or when the telephone base is registering a handset.
- Flashes when there is an incoming call, or another telephone sharing the same line is in use.
- Flashes slowly when the telephone base is deregistering all handsets.

3 **POWER** light
- On when the telephone base is connected to power supply.

4 **Antenna**

5 **1** (Slot 1) / **2** (Slot 2)
- Press and hold to pair a new Bluetooth device or replace a Bluetooth device.
- Press to connect the paired Bluetooth device.
- Light off when no Bluetooth device is paired or when paired device is not connected.
- Light on when the telephone base is paired and connected with a Bluetooth device.
- Light flashes when the telephone base is in pairing mode.

6 **Power jack**

7 **Telephone line jack**

Setup

After you install your telephone or power returns following a power outage and battery depletion, the handset will prompt you to set the date and time, and to configure the Smart call blocker through voice guide.

Date and time

Follow the steps below to set the date and time. For example, if the date is 25 April, 2024, and the time is 12:05 PM.

When the handset prompts you to set the date and time:

1 Enter the date. 2 Press **SELECT.** 3 Enter the time. 4 Press **SELECT.**

NOTES:

To skip the date and time setting, press **OFF/CANCEL**.

If you have skipped the prompt, you can set up again by pressing **MENU**. Scroll to select **Set date/time**, and then press **SELECT**. Then, follow the steps above.

Voice guide for Smart call blocker

After you have set or skipped setting the date and time, the handset will prompt if you want to set Smart call blocker. For more details, see **Use voice guide to set Smart call blocker** in the Complete user's manual.

When the handset prompts you to set up the Smart call blocker via voice guide:

1. Press **MENU** on the handset to start voice guide setup.
2. The handset prompts, *"Hello! This voice guide will assist you with the basic setup of Smart call blocker"*.
3. Input the designated option numbers as instructed in the voice guide.
   - To skip the voice guide, press **OFF/CANCEL**.

Change LCD language setting

You can select English, French, or Spanish to be used in all screen displays:

1. Press **MENU** when the handset is not in use.
2. Press ▼ or ▲ to scroll to **Settings** and then press **SELECT**.
3. Press **SELECT** again to choose **LCD language**.
4. Press ▼ or ▲ to choose **English**, **Français** or **Español**, and then press **SELECT** twice to save.

NOTE: If you accidentally set the LCD language to Spanish or French, press **MENU** and then enter ✱**364#** to change the handset LCD language back to English while the handset is not in use.

Change Smart call blocker language setting (For Canada version only)

You can set the Smart call blocker voice language to English or French:

1. Press **HOME/FLASH** or ◀)) when the handset is not in use.
2. Enter ✱**364#** to set the voice language to English; or enter ✱**373#** to set it to French.
   - When the voice language is successfully set, the handset prompts *"Voice language is set to English."* or *"Le langage vocal est réglé sur le français."*
3. The handset will then return to idle.

Bluetooth®

NOTES:

Your **LS6331/LS6331-2/LS6331-3/LS6331-4** is compatible with Bluetooth version 2.0 or above devices.

You can pair and connect up to two Bluetooth cell phones.

Before you begin, make sure that you have cellular coverage and your Bluetooth enabled cell phone is not connected to any other Bluetooth device.

Make sure you turn on the Bluetooth feature of your cell phone. Refer to your cell phone user's manual to learn how.

To use a Bluetooth enabled cell phone with your telephone system, you must first pair and connect your Bluetooth cell phone with the telephone base.

Bluetooth wireless technology operates within a short range (a maximum of approximately 15 feet). When you pair a Bluetooth cell phone to the telephone base, place your Bluetooth cell phone closer to the telephone base to maintain sufficient signal strength.

If you have trouble pairing your Bluetooth cell phone to the telephone base, try turning off the Bluetooth feature of the nearby devices that your cell phone has previously paired.

For more details about the Bluetooth feature, read the online Complete user's manual.

Pair and connect your Bluetooth enabled cell phone

1. Choose a slot to pair the cell phone. Press and hold **1** or **2** on the telephone base for about 4 seconds until the **1** or **2** light flashes.
   - If there is already a cell phone paired to the slot, the existing cell phone will be erased from the cell devices list.
2. Turn on the Bluetooth feature of your cell phone and search for or add new devices. Once your cell phone finds your VTech phone (**VTech DECT 6.0**), press the appropriate key on your cell phone to continue the pairing process.
   - All cell phones that are connected to the telephone base are disconnected temporarily until the pairing process is complete.

When a device is successfully paired and connected, the corresponding status icon (**1** or **2**) displays on the handset. The corresponding device light on the telephone base (**1** or **2**) turns on.

Go to **www.vtechphones.com (US)** to register your product for enhanced warranty support and latest VTech product news.

Go to **phones.vtechcanada.com (Canada)** for the latest VTech product news.

The Bluetooth® word mark and logos are owned by Bluetooth SIG, Inc. and any use of such marks by Advanced American Telephones and its parent, VTech Holdings Limited, is under license. VTech Holdings Limited is a member of Bluetooth SIG, Inc. Other trademarks and trade names are those of their respective owners.

© 2024 VTech Communications, Inc.
© 2024 VTech Technologies Canada Ltd.
All rights reserved. 04/24
LS6331-X_ACIB_US-CAN_V1_240408

Specifications are subject to change without notice.

VTech Connect to Cell™ application

This application helps you integrate your Android phones with your **LS6331**.

For more information and application download, scan the QR code on the right, or go to **www.vtechphones.com/app_connect_to_cell**.

Download contacts from your Bluetooth cell phone

1. Press **MENU** when the handset is not in use.
2. Press ▼ or ▲ to scroll to **Bluetooth**, then press **SELECT**.
3. Press ▼ or ▲ to scroll to **Download PB**, then press **SELECT**.
4. Scroll to select the desired cell phone, and then press **SELECT**.

NOTES:

For certain cell phones, you may need to press a key on your cell phone to confirm the phonebook download.

Certain cell phones do not support SIM card download. If this is the case, transfer the contacts from your SIM card to your cell phone memory first. Then download from your cell phone memory. For more information on how to transfer contacts from your SIM card to your cell phone memory, see the user's manual of your cell phone.

The telephone system will remove any duplicate entries, and any entries that contain unrecognizable symbols; therefore, the number of entries downloaded from your cell phone phonebook may be less than the number of entries stored in your cell phone.

Review the device list

Up to two devices can be paired to the telephone base. All paired devices are shown on the device list. To use a paired device, it must be connected and in an active slot (**1:** or **2:**) on the device list. Only one active device can be on a call at a time.

1. Press **MENU** when the handset is not in use.
2. Press ▼ or ▲ to scroll to **Bluetooth**, then press **SELECT**.
3. Press **SELECT** again to choose **Device list**.

TIP:

When a device (**1:** or **2:**) is displayed on the handset screen, press **DELETE** will remove the device.

Auto connection

When an active device moves within Bluetooth range of the telephone base, or is turned on within range, the telephone base tries to connect to the device.

A connected device could also be disconnected by:

- Turning off the Bluetooth device.
- Turning off the Bluetooth feature of the device.
- The Bluetooth device is not within range of the telephone base.

Connect a paired device

If you need to connect your paired cell phone to the telephone base manually:

1. Press **1** or **2** on the telephone base when it is not in use, and its light flashes.
2. When the cell phone is connected to the telephone base, the corresponding status icon (**1** or **2**) displays on the handset screen. The corresponding device light (**1** or **2**) turns on.

Remote voice control

If you have connected a cell phone to your **LS6331** telephone system, you can activate the voice-controlled application (voice app) of the cell phone, such as Siri®, Google Now™ or S Voice®, via your handset.

The remote voice control feature works with:

Voice-controlled application	Siri	Google Now	S Voice
Operation System (Versions supported)	iOS (8 or above)	Android (4 or above)	Android (4 or above)

Before using the remote voice control feature, make sure you checked the following:

- Your cell phone is paired and connected to your telephone system via Bluetooth.
- No Bluetooth applications are running in the background of your cell phone.
- Place your cell phone next to the telephone base.
- Do not lock your cell phone's screen or set passcode for activating the voice app.
- Make sure you have turned on or logged in to the applications on your cell phone that you will be sending your voice commands, such as GPS, email and social networking accounts.
- Your cell phone's data or Wi-Fi signal is in full strength and your cell phone can connect to the Internet.
- Try to activate the voice app on your cell phone to ensure it is in place.

To activate remote voice control on handset:

1. Press **VOICE** on the handset.
   - If you have connected one cell phone to the telephone, the handset shows the device name of the connected cell phone directly.
   - If you have connected two cell phones to the telephone, the handset shows **Select a device**, followed by the device name list of the connected cell phones. Scroll to choose the desired cell phone, and then press **SELECT**.
2. The handset then shows the remote voice control icon.
   - If the activation fails, the handset displays **Not available**. When the screen returns to idle, try Step 1 again.
3. When the handset plays the confirmation tone as forwarded by the cell phone's voice app, start speaking toward the handset, and then wait for feedback. Make reply to the voice app's feedback, if necessary.
   - You can press ◀)) on the handset to turn off the speakerphone and listen to the feedback through the handset earpiece.
4. To end the current remote voice control session, press **OFF/CANCEL** on the handset. You can restart by following Steps 1-3 mentioned above.

NOTES:

Once you have activated the remote voice control feature, you are using your cell phone's voice app to operate your cell phone.

Please check the cell phone user's manual and the voice app's help topics to find out what commands you can use and any limitations of the voice app.

Some cell phone manufacturers or network carriers may customize the phone's operating system and implement their own voice app. If you want to use Google Now, you need to manually set it as your default voice app. For detailed instructions, refer to your cell phone user's manual, or contact your cell phone's manufacturer or network carrier. You may also go to "Google Product Forums" on the Internet and check the corresponding help topics.

Due to the settings of certain cell phones and voice apps, your cell phone may not support the remote voice control feature. Contact your cell phone's manufacturer or network carrier, or check the voice app's help topics if you encounter any problems.

During the remote voice control activation, if your Android cell phone comes with both a dedicated voice app and Google Now, it may prompt you to select which voice app to use, and whether use it for just once or always. Select the desired options. If you do not respond to your cell phone's prompt in time, the handset screen will return to idle, and the icon will disappear. You can restart by following Steps 1-3 mentioned above.

If you receive a landline or cell line incoming call when you have activated remote voice control on a connected cell phone, the remote voice control operation will be ended.

The feature may be ended automatically by your cell phone. For example, a cell call has been established via the remote voice control feature and the call has just ended.

If you need to press dialing keys (**0**-**9**, **✱**, **#**) during a cell call, please make the call using the cell lines of your telephone system instead of using the voice app via the remote voice control feature.

Siri® is a registered trademark of Apple Inc.
Google NowTM is a trademark of Google Inc.
S Voice® is a registered mark of Samsung Electronics Co., Ltd.
iOS is a trademark or registered trademark of Cisco in the U.S. and other countries and is used under license.

Telephone operations

Use the handset menu

1. Press **MENU** when the phone is not in use.
2. Press ▼ or ▲ until the screen displays the desired feature menu.
3. Press **SELECT**.

- To return to the previous menu, press **OFF/CANCEL**.
- To exit completely, press and hold **OFF/CANCEL**.

Make a home call

- Press **HOME/FLASH** or ◀)), and then dial the telephone number.

- OR -

- Enter the telephone number on the handset, and then press **HOME/FLASH** or ◀)) to dial.

Make a cell call

1. Press **CELL** on the handset. The handset displays **Select a device**.
   - If you have only one cell phone connected to the telephone base, press **SELECT** to select the only device.
   - If you have two cell phones connected to the telephone, press ▼ or ▲ to select a cell phone and then press **SELECT**.
2. Enter the telephone number, then press **CELL** dial.

- OR -

1. Enter the telephone number.
2. Press **CELL** to dial.
   - If you have only one cell phone connected to the telephone base, it is automatically selected to make cell calls.
   - If you have two cell phones connected to the telephone base, the handset displays **Select a device**. Press ▼ or ▲ to select a cell phone and then press **SELECT**.

Answer a home/cell call

- Press **HOME/FLASH**, **CELL**, ◀)) or any dialing keys.

End a home/cell call

- Press **OFF/CANCEL** or put the handset back in the charger.

Speakerphone

- During a call, press ◀)) on the handset to switch between speakerphone and handset earpiece.

Volume

- During a call, press **VOLUME** ▲and **VOLUME** ▼ to adjust the listening volume.

Mute

The mute function allows you to hear the other party but the other party cannot hear you.

1. During a call, press **MUTE/DELETE**. The handset displays **Muted**.
2. Press **MUTE/DELETE** again to resume the conversation. The handset displays **Microphone on** briefly.

Join a call in progress

You can use up to two handsets at a time on an outside call.

- When a handset is already on a call, press **HOME/FLASH** or ◀)) on another handset to join the call.
- To exit the call, press **OFF/CANCEL** on the handset or place it in the telephone base or charger. The call continues until all handsets hang up.

Call waiting

When you subscribe to call waiting service from your telephone service provider, you hear an alert tone if there is an incoming call while you are already on a call.

Call waiting on the home line:

- Press **HOME/FLASH** to put the current call on hold and take the new call.
- Press **HOME/FLASH** at any time to switch back and forth between calls.

Call waiting on the cell line:

- Press **CELL** to put the current call on hold and take the new call.
- Press **CELL** at any time to switch back and forth between calls.

Answer an incoming cell call while on a home call

If you are on a home call and you receive an incoming cell call, you hear a beep and **CELL** displays on the handset. All other handsets ring.

- To answer the incoming cell call, Press **CELL**. The home call is automatically placed on hold.
- To end the cell call, press **OFF/CANCEL**. The home line is still on hold.
- To resume the home call on hold, press **HOME/FLASH**.

Answer an incoming home call while on a cell call

If you are on a cell call and you receive an incoming home call, you hear a beep and **HOME/FLASH** displays on the handset. All other handsets ring.

- To answer the incoming home call, Press **HOME/FLASH**. The cell call is automatically placed on hold.
- To end the home call, press **OFF/CANCEL**. The cell line is still on hold.
- To resume the cell call on hold, press **CELL**.

Find handset

Use this feature to find the system handset.

To start paging:

- Press **FIND HS** on the telephone base when not in use. All idle handsets ring and display "**Paging**".

To end paging:

- Press **FIND HS** again.

-OR-

- Press **HOME/FLASH**, **CELL**, **OFF/CANCEL**, ◀)) or any dialing keys on the handset.

NOTE: Do not press and hold **FIND HS** for more than 4 seconds. It may lead to handset deregistration.

Redial list

Each handset stores the last 10 telephone numbers dialed. When there are already 10 entries, the oldest entry is deleted to make room for the new entry.

Review and dial a redial list entry

1. Press **REDIAL** when the handset is not in use.
2. Press ▼, ▲ or **REDIAL** repeatedly until the desired entry displays.
3. Press **HOME/FLASH** or ◀)) to dial with the home line, or press **CELL** to dial with the cell line.

Delete a redial list entry

1. Search for or review the redial list entries (see **Review and dial a redial list entry**).
2. When the desired redial entry displays, press **MUTE/DELETE**.

Intercom

Use the intercom features for conversations between two devices.

1. Press **MENU** when the handset is not in use.
2. Press ▼ or ▲ to scroll to **Intercom**, then press **SELECT**.
   - The screen displays **Intercom to:**.
3. Use the dialing keys to enter a device number (**1**-**5**).
4. To answer the intercom call, press **HOME/FLASH**, **CELL**, or ◀)) on the destination handset.
   - Both handsets shows **Intercom**.
5. To end the intercom call, press **OFF/CANCEL** or place the handset back in the charger.

Answer an incoming home call during an intercom call

If you receive an incoming home call during an intercom call, there is an alert tone. Handsets flash and display the caller ID.

If you receive an incoming cell call during an intercom call, you will hear an alert tone. Handsets flash and display the caller ID.

- To answer a home call, press **HOME/FLASH**. The intercom call ends automatically.
- To end the intercom call without answering the outside call, press **OFF/CANCEL**. The telephone continues to ring.

Call transfer using intercom

While on an outside call, you can use the intercom feature to transfer the call from one handset to another.

1. Press **MENU** when on an outside call.
2. Press ▼ or ▲ to scroll to **Intercom**, then press **SELECT**. The call is automatically put on hold.
   - The screen displays **Intercom to:**.
3. Use the dialing keys to enter a device number (**1**-**5**).
4. To answer the intercom call, press **HOME/FLASH**, **CELL**, or ◀)) on the destination handset.
   - The outside call is still on hold. Both handsets shows **Intercom**.
5. From this intercom call, you have the following options:
   - You can let the destination handset join you on the outside call in a three-way conversation. Press **HOME/FLASH** on the originating handset.
   - You can transfer the call. Press **OFF/CANCEL**, or place your handset back in the charger. The destination handset is then connected to the outside call.
   - The destination handset can end the intercom call by pressing **OFF/CANCEL**, or by placing the handset back in the charger. The outside call continues with the originating handset.

Phonebook

The phonebook can store up to 1,000 entries, which are shared by all handsets. Each entry may consist of a telephone number up to 30 digits, and a name up to 15 characters.

Add a phonebook entry

1. Enter the number when the phone is not in use. Press **MENU**, then go to Step 3.

-OR-

Press **MENU** when the phone is not in use, then press ▼ or ▲ to choose **Phonebook** and press **SELECT**. Press **SELECT** again to choose **Add new entry**.

2. Use the dialing keys to enter the number.

-OR-

Copy a number from the redial list by pressing **REDIAL** and then press ▼, ▲ or **REDIAL** repeatedly to select a number. Press **SELECT** to copy the number.

3. Press **SELECT** to move on to enter the name.
4. Use the dialing keys to enter the name. Additional key presses show other characters of that particular key.
5. Press **SELECT** to save.

While entering names and numbers, you can:

- Press **MUTE/DELETE** to backspace and erase a digit or character.
- Press and hold **MUTE/DELETE** to erase the entire entry.
- Press ▼ or ▲ to move the cursor to the left or right.
- Press and hold **PAUSE** to insert a dialing pause (for entering numbers only).
- Press **0** to add a space (for entering names only).
- Press **TONE** ✗ to change the next letter to upper or lower case.

Review a phonebook entry

Entries are sorted alphabetically.

1. Press when the phone is not in use.
2. Press ▼ or ▲ to browse through the phonebook, or use the dialing keys to start a name search.

Delete a phonebook entry

1. Search for or review the directory entries (see **Review a phonebook entry**).
2. When the desired entry appears, press **HOME/FLASH** or ◀)) to dial with the home line, or press **CELL** to dial with the cell line.
3. When the handset displays **Delete entry?**, press **SELECT**.

Edit a directory entry

1. Search for or review the directory entries (see **Review a phonebook entry**).
2. When the desired entry displays, press **SELECT**.
3. Use the dialing keys to edit the number, then press **SELECT**.
4. Use the dialing keys to edit the name, then press **SELECT**.

Dial a directory entry

1. Search for or review the directory entries (see **Review a phonebook entry**).
2. When the desired entry appears, press **HOME/FLASH** or ◀)) to dial with the home line, or press **CELL** to dial with the cell line.

Caller ID

If you subscribe to caller ID service, information about each caller appears after the first or second ring. If you answer a call before the caller information appears on the screen, it will not be saved in the caller ID log.

The caller ID log stores up to 50 entries. Each entry has up to 24 digits for the phone number and 15 characters for the name.

If the telephone number has more that 15 digits, only the last 15 digits appear. If the name has more than 15 characters, only the first 15 characters are shown and saved in the caller ID log.

Review a caller ID log entry

1. Press **CID** when the phone is not in use.
2. Press ▼ or ▲ to browse through the caller ID log.

Missed call indicator

When there are calls that have not been reviewed in the caller ID log, the handset displays **XX Missed calls.**

Each time you review a caller ID log entry marked ***NEW***, the number of missed calls decreases by one.

When you have reviewed all the missed calls, the missed call indicator no longer displays.

If you do not want to review the missed calls one by one, press and hold **OFF/CANCEL** on the idle handset to erase the missed call indicator. All the entries are then considered old.

Dial a caller ID log entry

1. Search for or review the caller ID log entries (see **Review a caller ID log entry**).
2. When the desired entry appears, press **HOME/FLASH** or ◀)) to dial with the home line, or press **CELL** to dial with the cell line.

Save a caller ID log entry to the phonebook

1. Search for or review the caller ID log entries (see **Review a caller ID log entry**).
2. When the desired caller ID log entry displays, press **SELECT**.
3. Press ▼ or ▲ to scroll to **To Phonebook** and then press **SELECT**.
4. Use the dialing keys to edit the number, if necessary. Then press **SELECT**.
5. Use the dialing keys to edit the name, if necessary. Then press **SELECT**.

Delete the caller ID log entries

1. Search for or review the caller ID log entries (see **Review a caller ID log entry**).
2. When the desired caller ID log entry displays, press **MUTE/DELETE**.

To delete all caller ID log entries:

1. Press **MENU** when the phone is not in use.
2. Press ▼ or ▲ to scroll to **Caller ID log** and then press **SELECT**.
3. Scroll to **Delete all** and then press **SELECT** twice.

Smart call blocker *§

If you have subscribed to caller ID service, then you can use the Smart call blocker feature to filter incoming home calls from unknown callers.

Turn Smart call blocker on or off

Smart call blocker is set to on, and to allow all incoming calls by default. To turn on or off Smart call blocker:

1. Press **CALL BLOCK** when the phone is not in use.
2. Press **SELECT** to choose **SCB On/Off**.
3. Press ▼ or ▲ to choose **On** or **Off**, then press **SELECT**.

NOTES:

Smart call blocker is on, once you install your telephone. It allows all incoming calls to get through and ring by default. You can change the Smart call blocker settings to screen incoming home calls from numbers or names that are not yet saved in your phonebook, allow list, block list, or star name list. You can easily add incoming phone numbers to your allow list and block list. This allows you to build up your lists of allowed and blocked numbers, and Smart call blocker will know how to deal with these calls when they come in again.

The screening feature of Smart call blocker is applicable to home calls only. All incoming cell calls will get through and ring. If you want to block a cell call, add the number to the Block list.

If you turn off Smart call blocker, all incoming calls will ring, including numbers saved in your block list.

Quick setup using the "Set profile" option

You can perform the following steps to quickly set up Smart call blocker, as described in the four scenarios below.

1. Press **CALL BLOCK** when the phone is not in use.
2. Press ▼ or ▲ to scroll to **Set profile** and then press **SELECT**.
3. Scroll to one of the four options and then press **SELECT** to choose.
   - **Screen unknown**
   - **Screen robot**
   - **Allow unknown** (default setting)
   - **Block unknown**

Choose the Smart call block configuration that best suits your needs

Scenarios *I want to…*	"Set profile" options
Scenario 1 Screen any home calls from numbers not saved in the Phonebook, Allow list or Star name list. *Robocalls included*	#Screen unknown Set your telephone to screen all unknown home calls and **ask your callers to leave their names** before putting the calls through to you.
Scenario 2 Screen robocalls only.	#Screen robot Set your telephone to screen all unknown home calls and **ask the callers to press the # key** before putting the calls through to you.
Scenario 3 Allow all calls except the people on the Block list only. *(Default setting)*	#Allow unknown Set your telephone to allow all unknown home calls to ring without screening them.
Scenario 4 Block any home calls from numbers not saved in the Phonebook, Allow list or Star name list.	#Block unknown Set your telephone to block all unknown home calls.

NOTE:

To learn more about how each profile setting can be used and how to add numbers to the Block list and perform the necessary preparations before use, read the Introducing Smart call blocker leaflet included in your package.

** Use of Smart call blocker feature requires subscription of caller ID service.*

§ Includes licenced QualtelTM technology.

QualtelTM is a trademark of Truecall Group Limited.

Sound settings

Key tone

You can turn the key tone on or off.

1. Press **MENU** when the handset is not in use.
2. Press ▼ or ▲ to scroll to **Settings** and then press **SELECT**.
3. Press ▼ or ▲ to scroll to **Key tone**, then press **SELECT**.
4. Press ▼ or ▲ to scroll to choose **On** or **Off**, then press **SELECT** to save.

Ringer tone

You can choose from different ringer tones for incoming home and cell calls.

Set ringer tone for home line:

1. Press **MENU** when the handset is not in use.
2. Press ▼ or ▲ to scroll to **Ringers** and then press **SELECT**.
3. Press ▼ or ▲ to scroll to **Home ringtone** and then press **SELECT**.
4. Scroll to sample each ringer tone, then press **SELECT** to save.

Set ringer tone for cell line:

1. Press **MENU** when the handset is not in use.
2. Press ▼ or ▲ to scroll to **Ringers** and then press **SELECT**.
3. Press ▼ or ▲ to scroll to **Cell ringtone** and then press **SELECT**.
4. Scroll to sample each ringer tone, then press **SELECT** to save.

NOTE: If you turn off the ringer volume, you will not hear ringer tone samples.

Ringer volume

You can adjust the handset ringer volume level for incoming home and cell calls, or turn the ringer off.

Set ringer volume for home line:

1. Press **MENU** when the handset is not in use.
2. Press ▼ or ▲ to scroll to **Ringers** and then press **SELECT**.
3. Press **SELECT** again to choose **Home volume**.
4. Scroll to choose a volume level. A sample of each ringer volume plays as you scroll through the choices.
5. Press **SELECT** to save.

Set ringer volume for cell line:

1. Press **MENU** when the handset is not in use.
2. Press ▼ or ▲ to scroll to **Ringers** and then press **SELECT**.
3. Press ▼ or ▲ to scroll to **Cell volume** and then press **SELECT**.
4. Scroll to choose a volume level. A sample of each ringer volume plays as you scroll through the choices.
5. Press **SELECT** to save.

NOTES:

- If you turn off the volume, the handset will be silenced and displays .
- When the ringer volume is set to **Off**, the handset still rings when you press **FIND HS** at the telephone base.

Temporary ringer silencing

When the telephone is ringing, you can temporarily silence the ringer without disconnecting the call. The next call rings normally at the preset volume.

To silence the handset ringer:

- Press **MUTE/DELETE** or **OFF/CANCEL**. The handset displays **Ringer muted**.

Eco mode

This power conserving technology reduces power consumption for optimal battery performance. The ECO mode activates automatically whenever the handset is synchronized with the telephone base.

General product care

Taking care of your telephone

Your cordless telephone contains sophisticated electronic parts, so it must be treated with care.

Avoid rough treatment

Place the handset down gently. Save the original packing materials to protect your telephone if you need to ship it.

Avoid water

Your telephone can be damaged if it gets wet. Do not use the handset outdoors in the rain, or handle it with wet hands. Do not install the telephone base near a sink, bathtub or shower.

Electrical storms

Electrical storms can sometimes cause power surges harmful to electronic equipment. For your own safety, take caution when using electrical appliances during storms.

Cleaning your telephone

Your telephone has a durable plastic casing that should retain its luster for many years. Clean it only with a dry non-abrasive cloth. Do not use damp towels or other cleaning solvents of any kind.

NOTE: After you have listened to all new voicemail messages, the indicators on the handset turn off automatically.

Set speed dial voicemail number

You can save the voicemail number to **1** on each handset for easy access. When you want to retrieve voicemail messages, press and hold **1**. Contact your telephone service provider for more information and assistance about your voicemail service.

1. Press **MENU** when the handset is not in use.
2. Press ▼ or ▲ to scroll to **Settings** and then press **SELECT**.
3. Scroll to choose **Voicemail #**, then press **SELECT**.
4. Use the dialing keys to enter the voicemail number (up to 30 digits), then press **SELECT**.

Clear the new voicemail indicators

If you have retrieved your voicemail while away from home, and the handset still displays the new voicemail indicators, use this feature to clear the indicators.

NOTE: This feature clears the indicators only, it does not delete your voicemail messages.

1. Press **MENU** when the phone is not in use.
2. Press ▼ or ▲ to scroll to **Settings** and then press **SELECT**.
3. Scroll to **Clr voicemail** and then press **SELECT** twice.

Quiet mode

You can turn on the quiet mode for a period of time. During this period, all tones (except paging tone) and call screening are muted.

1. Press and hold **QUIET #** on the handset when it is not in use.
2. Use the dialing keys (**0**-**9**) to enter the duration, and then press **SELECT** to save.

- To turn off the quiet mode, press and hold **QUIET #** on the handset when it is not in use.

Retrieve voicemail from telephone service

Voicemail is a feature available from most telephone service providers. It may be included with your telephone service, or may be additional. Fees may apply.

Retrieve voicemail

If you subscribe to a voicemail service offered by your telephone service provider, the handset displays and **New voicemail** when you received a voicemail. To retrieve, you typically dial an access number provided by your telephone service provider, then enter a security code. Contact your telephone service provider for instructions on how to configure the voicemail settings and listen to messages.

Need help?

For operations and guides to help you using your telephone, and for the latest information and supports, go and check the online help topics and online FAQs.

Use your smartphone or mobile device to access our online help.

- Go to https://help.vtechphones.com/LS6331 (US); OR https://phones.vtechcanada.com/en/support/general/manual?model=LS6331 (Canada)
- Scan the QR code on the right. Launch the camera app or QR code scanner app on your smartphone or tablet. Hold the device's camera up to the QR code and frame it. Tap the link that pops up to trigger the redirection of the online help.

(US)

- If the QR code is not clearly displayed, adjust your camera's focus by moving your device closer or further away until it is clear.

You can also call our Customer support at 1 (800) 595-9511 [in US] or 1 (800) 267-7377 [in Canada] for help.

(CA)

Recycle this product when you are done with it

Scan the QR code on the right or visit www.vtechphones.com/recycle.

(For the US only)

Mesures de sécurité importantes

Afin de réduire les risques d'incendie, de blessures corporelles ou d'électrocution, suivez toujours ces mesures préventives de base lorsque vous utilisez votre téléphone :

1. Lisez et comprenez bien toutes les instructions.
2. Observez toutes les instructions et mises en garde inscrites sur l'appareil.
3. N'utiliser qu'avec des dispositifs Bluetooth homologués par UL.
4. Débranchez ce téléphone de la prise murale avant de le nettoyer. N'utilisez pas de nettoyeurs liquides ni en aérosol. N'utilisez qu'un chiffon doux et légèrement humecté.
5. **ATTENTION** : Ne pas installer le socle téléphonique à une hauteur supérieure à 2 mètres.
6. N'utilisez pas ce produit près de l'eau, tel que près d'un bain, d'un lavabo, d'un évier de cuisine, d'un bac de lavage ou d'une piscine, ou dans un sous-sol humide ou sous la douche.
7. Ne déposez pas ce téléphone sur un chariot, support ou table instables. L'appareil pourrait tomber et être sérieusement endommagé.
8. Évitez d'installer le système téléphonique dans les endroits soumis à une température extrême, à la lumière directe du soleil ou à proximité immédiate d'autres appareils électriques ou électroniques. Protégez votre téléphone contre les sources d'humidité, la poussière, les vapeurs et les liquides corrosifs.
9. Le boîtier de l'appareil est doté de fentes et d'ouvertures d'aération situées à l'arrière ou en dessous. Afin d'empêcher la surchauffe, ces ouvertures ne doivent pas être obstruées ou placard l'appareil sur un lit, dans un sac, sur un sofa ou surface similaires. Ne placez pas cet appareil à proximité d'un élément de chauffage ni d'une plinthe électrique. De plus, ne l'installez pas dans un espace tel que un cabinet fermé qui ne possède pas d'aération adéquate.
10. Ne faites fonctionner cet appareil qu'avec le type d'alimentation indiqué sur les étiquettes de l'appareil. Si vous ne connaissez pas le voltage de votre maison, consultez votre marchand ou votre fournisseur d'électricité.
11. Ne déposez rien sur le cordon d'alimentation. Installez cet appareil dans un endroit sécuritaire, là où personne ne pourra trébucher sur la ligne d'alimentation ni le cordon d'alimentation endommagé.
12. N'insérez jamais d'objets à travers les fentes et ouvertures de cet appareil, car ils pourraient toucher à des points de tension dangereux ou causer des blessures, ou qui constitueraît un risque d'incendie ou d'électrocution. N'échappez pas de liquides dans l'appareil.
13. Afin de réduire les risques d'électrocution, ne démontez pas l'appareil, mais apportez-le plutôt à un centre de service qualifié s'il doit être réparé. En enlevant le couvercle, vous vous exposerai à des tensions dangereuses ou autres dangers similaires. Un remontage inadéquat peut être à l'origine d'une électrocution lors d'une utilisation ultérieure de l'appareil. Débranchez l'appareil avant de procéder au nettoyage. Utilisez un chiffon humide et doux.
14. Ne surcharge pas les prises de courant et les rallonges.
15. Débranchez cet appareil de la prise de courant et communiquez avec le département de service à la clientèle de VTech dans les cas suivants :
   - Lorsque le cordon d'alimentation est endommagé ou écorché.
   - Si du liquide a été échappé dans l'appareil.
   - Si l'appareil a été exposé à une source d'humidité telle que la pluie ou l'eau.
   - Si le produit ne fonctionne pas normalement en respectant les instructions de fonctionnement. Réglez uniquement les commandes indiquées dans le les instructions de fonctionnement. Les réglages incorrects des autres commandes pourraient provoquer un dommage qui pourrait exiger un travail exhaustif de la part d'un technicien autorisé afin de rétablir le fonctionnement normal de l'appareil.
   - Si le produit a été échappé et que le socle et/ou le combiné à été endommagé.
   - Si le produit affiche une nette diminution de sa performance.
16. Évitez d'utiliser un téléphone (autre qu'un sans fil) pendant un orage. Les éclairs peuvent être à l'origine d'une électrocution.
17. N'utilisez pas le téléphone pour rapporter une fuite de gaz à proximité de la fuite. Si vous soupçonnez une fuite, une flammèche pourrait être provoquée lorsque l'adaptateur est branché à une prise de courant, ou lorsque le combiné est déposé sur le socle. Ceci peut en évènement comme associé à la fermature de un circuit électrique. L'utilisateur ne devrait pas brancher le téléphone à une prise de courant, et ne devrait pas déconnecter le combiné chargé sur le socle, si le téléphone se trouve à proximité d'un endroit comportant des conditions de gaz inflammables, à moins que la ventilation soit adéquate. Une flammèche dans un tel endroit pourrait provoquer un incendie ou une explosion. De tels environnements peuvent comprendre des endroits où l'on utilise de l'oxygène médical sans ventilation adéquate, des gaz industriels (dissolvants de nettoyage, des vapeurs d'essence, etc.); une fuite de gaz naturel, etc.
18. Ne placez que le combiné de votre téléphone près de votre oreille lorsqu'en mode de conversation.
19. Ces adaptateurs ont été conçus pour être orientés en position verticale ou montés au sol. Les broches ne sont pas conçues pour maintenir l'adaptateur en place si ceci est branché dans une prise au plafond ou sous une table/armoire.
20. Pour le MATERIEL RACCORDE PAR PRISE DE COURANT, le socle de prise de courant doit être installé a proximite du materiel et doit etre aisement accessible.
21. **MISE EN GARDE**: Il peut y avoir un risque d'explosion si vous utilisez le mauvais type de piles pour le téléphone. N'utilisez que des piles rechargeable identiques ou les piles de rechange (BT162342/BT262342). N'incinérez pas les piles. Celles-ci risquerait d'explosier. Mettre au rebut des batteries usagées conformément aux instructions du fabricant. Débrancher les lignes téléphoniques avant le remplacement des piles.
   - Évite d'utiliser la batterie dans les conditions suivantes:
     - des températures extrêmes faibles ou élevées auxquelles une batterie peut être soumise pendant l'utilisation, le stockage ou le transport.
     - remplacement d'une batterie par un type incorrect pouvant supprimer une protection.
     - mise au rebut d'une batterie dans un feu ou dans un four chaud, ou écrasement mécanique ou coupure d'une batterie, susceptible de provoquer une explosion.
     - maintien d'une batterie dans un environnement à très haute température pouvant provoquer une explosion ou la fuite de liquide ou de gaz inflammables.
     - batterie soumise à une pression de l'air extrêmement faible pouvant provoquer une explosion ou la fuite de liquide ou de gaz inflammables.
22. N'utilisez que les adaptateurs inclus avec ce produit. L'utilisation d'un adaptateur dont la polarité ou la tension serait inadéquate risque d'endommager sérieusement le produit et mettre votre sécurité en péril.
23. La plaque signalétique appliquée est située au bas ou à proximité du produit.

CONSERVEZ CES INSTRUCTIONS

Pile

- N'utilisez que la pile incluse ou l'équivalent.
- Ne jetez pas la pile au feu. Vérifier les instructions spécifiques de mise au rebut auprès des autorités locales.
- N'ouvrez pas et ne mutilez pas la pile. L'électrolyte qui s'en échappera est corrosif et pourrait causer des brûlures ou des blessures aux yeux ou à la peau. L'électrolyte est toxique si avalé.
- Soyez prudents lorsque vous manipulez les piles afin d'éviter les courts-circuits provoqués par des matériaux conducteurs.
- Rechargez la pile incluse avec cet appareil, selon les instructions et limites spécifiées dans ce guide d'utilisation.

Stimulateurs cardiaques implantés/ Implantable

Les simulateurs cardiaques (s'applique uniquement aux téléphones numériques sans fil) :

L'organisme 'Wireless Technology Research, LLC (WTR)', une firme de recherche indépendante, a mené une évaluation pluridisciplinaire des interférences entre les téléphones sans fil portatifs et les stimulateurs cardiaques implantés dans l'organisme. Appuyée par l'Administration des aliments et drogues (FDA) des États-Unis, la firme WTR recommande aux médecins :

Avis aux détenteurs de stimulateurs cardiaques

- Ils doivent tenir le téléphone sans fil à une distance d'au moins six pouces du stimulateur cardiaque.
- Ils ne doivent PAS placer le téléphone sans fil directement sur le stimulateur cardiaque, tel que dans une poche de chemise, lorsque celui-ci est en marche.
- Ils doivent utiliser le téléphone sans fil en 'appuyant sur l'oreille qui se trouve dans la direction opposée au stimulateur cardiaque.

L'étude effectuée par l'organisme WRS n'a pas identifié de risque pour les détenteurs de stimulateurs cardiaques cités par les gens qui utilisent un téléphone sans fil à proximité de ceux-ci.

À propos des téléphones sans fil

Confidentialité : Les mêmes caractéristiques qui constituent des avantages pour les téléphones sans fil affichent également des restrictions. Les appels téléphoniques sont transmis entre le combiné sans fil et le socle par le biais d'ondes radio ; il y a donc la possibilité que vos conversations téléphoniques sans fil soient interceptées par des équipements de réception radio se trouvant dans la portée du combiné sans fil. Pour cette raison, vous ne devez pas percevoir les communications téléphoniques sans fil comme étant aussi confidentielles que celles des téléphones à cordons.

Alimentation électrique : Le socle de ce téléphone sans fil doit être branché à une prise électrique fonctionnelle. La prise électrique ne doit pas être contrôlée par un interrupteur mural. Les appels ne pourront pas être effectués du combiné sans fil si le socle est débranché ou mis hors tension ou si le courant est coupé.

Possibilité d'interférences aux téléviseurs : Certains téléphones sans fil fonctionnent sur des fréquences pouvant causer des interférences aux téléviseurs et aux magnétoscopes. Pour réduire ou prévenir de telles interférences, ne placez pas le socle du téléphone sans fil près ou sur un téléviseur ou magnétoscope. S'il y a présence de parasites, il est conseillé d'éloigner le téléphone sans fil du téléviseur ou du magnétoscope afin de réduire possiblement les interférences.

Piles rechargeables : Manipulez les piles avec soin afin de ne pas les court-circuiter avec des bagues, bracelets ou clés. Les piles ou le conducteur peut surchauffer et causer des blessures. Respectez la polarité adéquate entre la pile et le chargeur.

Les bloc-piles rechargeables à l'hydrure métallique de nickel : Jetez ces blocs-piles de manière écologique et sécuritaire. Ne les incinérez pas et ne les percez pas. Tel que les autres piles de ce type, elles pourraient dégager une matière toxique qui peut causer des blessures corporelles si elles sont brûlées ou percées.

The RBRC Seal

The RBRC seal on the nickel-metal hydride battery indicates that VTech Communications, Inc. is voluntarily participating in an industry program to collect and recycle these batteries at the end of their useful lives, when taken out of service within the United States and Canada.

The program provides a convenient alternative to placing used nickel-metal hydride batteries into the trash or municipal waste, which may be illegal in your area.

VTech's participation makes it easy for you to drop off the spent battery at local retailers participating in the RBRC program or at authorized VTech product service centers. Please call **1 (800) 8 BATTERY** for information on Ni-MH battery recycling and disposal bans/restrictions in your area. VTech's involvement in this program is part of its commitment to protecting our environment and conserving natural resources.

The RBRC Seal and 1 (800) 8 BATTERY® are registered trademarks of Call2recycle, Inc.

FCC, ACTA and IC regulations

FCC Part 15

NOTE: This equipment has been tested and found to comply with the requirements for a Class B digital device under Part 15 of the Federal Communications Commission (FCC) rules. These requirements are intended to provide reasonable protection against harmful interference in a residential installation. This equipment generates, uses and can radiate radio frequency energy and, if not installed and used in accordance with the instructions, may cause harmful interference to radio communications. However, there is no guarantee that interference will not occur in a particular installation. If this equipment does cause harmful interference to radio or television reception, which can be determined by turning the equipment off and on, the user is encouraged to try to correct the interference by one or more of the following measures:

- Reorient or relocate the receiving antenna.
- Increase the separation between the equipment and receiver.
- Connect the equipment into an outlet on a circuit different from that to which the receiver is connected.
- Consult the dealer or an experienced radio/TV technician for help.

WARNING: Changes or modifications to this equipment not expressly approved by the party responsible for compliance could void the user's authority to operate the equipment.

This device complies with Part 15 of the FCC rules. Operation is subject to the following two conditions: (1) this device may not cause harmful interference, and (2) this device must accept any interference received, including interference that may cause undesired operation. Privacy of communications may not be ensured when using this telephone.

To ensure safety of users, the FCC/ISEDC has established criteria for the amount of radio frequency energy that can be safely absorbed by a user or bystander according to the intended usage of the product. This product has been tested and found to comply with the FCC/ISEDC criteria. The handset may be safely held against the ear of the user. The telephone base shall be installed and used such that parts of the user's body other than the hands are maintained at a distance of approximately 20 cm (8 inches) or more.

This Class B digital apparatus complies with Canadian requirement.
CAN ICES-3 (B)/NMB-3(B).

FCC Part 68 and ACTA

This equipment complies with Part 68 of the FCC rules and with technical requirements adopted by the Administrative Council for Terminal Attachments (ACTA). The label on the back or bottom of this equipment contains, among other things, a product identifier in the format US:AAAEQ#TXXXX. This identifier must be provided to your telephone service provider upon request.

The plug and jack used to connect this equipment to premises wiring and the telephone network must comply with applicable Part 68 rules and technical requirements adopted by ACTA. A compliant telephone cord and modular plug is provided with this product. It is designed to be connected to a compatible modular jack that is also compliant. An RJ11 jack should normally be used for connecting to a single line. See the installation instructions in the user's manual.

The Ringer Equivalence Number (REN) is used to determine how many devices you may connect to your telephone line and still have them ring when you are called. The REN for this product is encoded as the 6th and 7th characters following the US: in the product identifier (e.g., if ## is 03, the REN is 0.3). In most, but not all areas, the sum of all RENs should be five (5.0) or less. For more information, please contact your telephone service provider.

This equipment must not be used with Party Lines. If you have specially wired alarm dialing equipment connected to your telephone line, ensure the connection of this equipment does not disable your alarm equipment. If you have questions about what will disable alarm equipment, consult your telephone service provider or a qualified installer.

If this equipment is malfunctioning, it must be unplugged from the modular jack until the problem has been corrected. Replacement to this telephone equipment can only be made by the manufacturer or its authorized agents. For replacement procedures, follow the instructions outlined under the **Limited warranty**.

If this equipment is causing harm to the telephone network, the telephone service provider may temporarily discontinue your telephone service. The telephone service provider is required to notify you before interrupting service. If advance notice is not practical, you will be notified as soon as possible. You will be given the opportunity to correct the problem and the telephone service provider is required to inform you of your right to file a complaint with the FCC. Your telephone service provider may make changes in its facilities, equipment, operations, or procedures that could affect the proper functioning of this product. The telephone service provider is required to notify you if such changes are planned.

If this product is equipped with a corded or cordless handset, it is hearing aid compatible.

If this product has memory dialing locations, you may choose to store emergency telephone numbers (e.g., police, fire, medical) in these locations. If you do store or test emergency numbers, please:

- Remain on the line and briefly explain the reason for the call before hanging up.
- Perform such activities in off-peak hours, such as early morning or late evening.

Industry Canada

This device contains licence-exempt transmitter(s)/receiver(s) that comply with Innovation, Science and Economic Development Canada's licence-exempt RSS(s). Operation is subject to the following two conditions:

(1) This device may not cause interference.

(2) This device must accept any interference, including interference that may cause undesired operation of the device.

Privacy of communications may not be ensured when using this telephone.

The term "IC:" before the certification/registration number only signifies that the Industry Canada technical specifications were met.

The Ringer Equivalence Number (REN) for this terminal equipment is 0.3. The REN indicates the maximum number of devices allowed to be connected to a telephone interface. The termination of an interface may consist of any combination of devices subject only to the requirement that the sum of the RENs of all the devices not exceed five.

This product meets the applicable Innovation, Science and Economic Development Canada technical specifications.

California energy commission battery charging testing instructions

This telephone is set up to comply with the energy-conserving standards right out of the box. These instructions are intended for California Energy Commission (CEC) compliance testing only. When the CEC battery charging testing mode is activated, all telephone functions, except battery charging, will be disabled.

To activate the CEC battery charging testing mode:

1. Unplug the telephone base power adapter from the power outlet. Make sure all handsets are plugged with charged batteries before proceeding.
2. While you press and hold **FIND HS** on the telephone base, plug the telephone base power adapter back to the power outlet.
3. After about 10 seconds, release **FIND HS** and immediately press it again within 2 seconds.

When the phone successfully enters the CEC battery charging testing mode, all handsets display **To register HS… and …see manual** alternately.

When the phone fails to enter this mode, repeat Step 1 through Step 3 above.

To deactivate the CEC battery charging testing mode:

1. Unplug the telephone base power adapter from the power outlet. Put all handsets back in. Then the telephone base is powered up as normal.
2. Press and hold **FIND HS** on the telephone base for about four seconds.
3. Press **QUIET #** on the handset and it shows **Registering….** The handset shows **Registered** and you hear a beep when the registration process completes. This process takes about 60 seconds.

Limited Warranty

What does this limited warranty cover?

The manufacturer of this VTech product, VTech Communications, Inc. ("VTech"), warrants to the holder of a valid proof of purchase ("Consumer" or "you") that the Product and all accessories provided by VTech in sales package ("Product") are free from material defects in material and workmanship, pursuant to the following terms and conditions, when installed and used normally and in accordance with operating instructions. This limited warranty extends to the Consumer for consumer products purchased and used in the United States of America and Canada.

What will VTech Communications do if the Product is not free from material defects in materials and workmanship during the limited warranty period ("Materially Defective Product")?

During the limited warranty period, VTech's authorized service representative will repair the Product, at VTech's option, without charge, a Materially Defective Product. If we choose to replace the Product, we may replace it with a new or refurbished Product of the same or similar design. VTech will return replacement products to you in working condition. VTech will retain defective parts, modules, or equipment. Replacement of the Product, at VTech's option, is your exclusive remedy. You should expect the replacement to take approximately 30 days.

How long is the limited warranty period?

The limited warranty period for the product extends for ONE (1) YEAR from date of purchase (90 days for products purchased as Refurbished). This limited warranty also applies to replacement Products for a period of either (a) 90 days from the date the replacement Product is shipped to you or (b) the time remaining on the original one-year limited warranty (90-day limited warranty on products that are purchased as Refurbished"), whichever is longer.

"Refurbished Products purchased from our online store carry a 90-day replacement warranty.

What is not covered by this limited warranty?

This limited warranty does not cover:

1. Product that has been subjected to misuse, accident, shipping or other physical damage, improper installation, abnormal operation or handling, neglect, inundation, fire, water or other liquid intrusion; or
2. Product that has been damaged due to repair, alteration or modification by anyone other than an authorized service representative of VTech; or
3. Product to the extent that the problem experienced is caused by signal condit